

Guard House and Bat Barn - Floor Plans

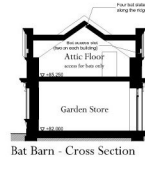

Bat Barn - Cross Section

Adjacent Properties and Boundaries are shown for illustrative purposes only and have not been surveyed unless otherwise stated.  
 All areas shown are approximate and should be verified before forming the basis of a decision.  
 Do not make other than for Planning Application purposes.  
 All dimensions must be checked by the contractor before commencing work on site.  
 No deviation from this drawing will be permitted without the prior written consent of the Architect.  
 The copyright of this drawing remains with the Architect and may not be reproduced in any form without prior written consent.  
 Ground Plans, Foundations, Sub-Structures, etc. All work below ground level is shown provisionally. Inspection of ground conditions is essential prior to work commencing.  
 Reassessment is essential when the ground conditions are apparent, and redesign may be necessary in the light of soil conditions noted. The responsibility for establishing the soil and sub-soil conditions rests with the contractor.

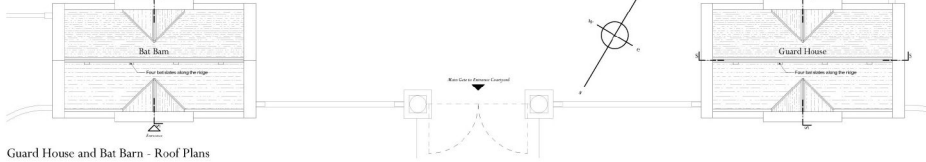

Guard House and Bat Barn - Roof Plans



Bat Barn - East Elevation

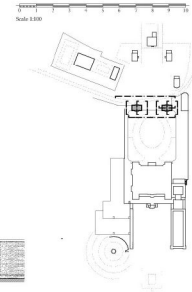

Key Plan

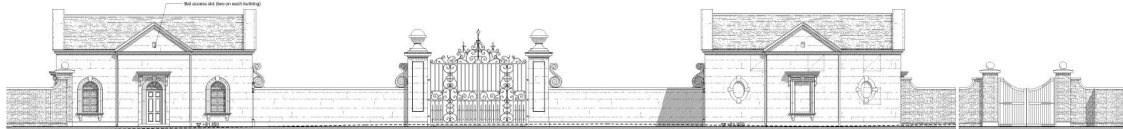

Guard House / Main Gate / Bat Barn - North Elevation

West Gate - Elevation



Bat Barn / Main Gate / Guard House - South Elevation

Bat Barn - West Elevation

**PLANNING DRAWINGS**

Rev.	Date	Description	Initials
PROJECT		Bavenwick Hall Kirkcubynside	
TITLE:		Gate Houses	
SCALE:		1:100 @A1	
DATE:		2015 September	
DRAWING No:		5766/15	
DRAWN BY:		BJ	



Guard House - West Elevation



Guard House - East Elevation

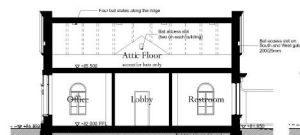

Guard House - Long Section



Guard House - Cross Section

**MATERIALS**

**GATE HOUSES - EXISTING BAT BARN & GUARD HOUSE**

Walls, chimneys, rainwater, drainage	Natural sandstone
Pitched roof	Natural slate tiles with lead roll ridges and hips
Joinery	Painted timber
Rainwater goods	Painted metal
Boundary walls generally	Block with natural sandstone drainage
Main gate piers and surrounding boundary walls	Natural sandstone
Main gate	Painted cast iron
Service gates	Painted timber

DATE VALID  
09/10/15

**ADAM ARCHITECTURE**  
 OLD HYDE HOUSE, 75 HYDE STREET  
 WINCHESTER, HAMPSHIRE, SO23 7DW  
 TELEPHONE: 01964 448414 FACSIMILE: 01964 441404  
 www.adamarchitecture.com contact@adamarchitecture.com  
 LONDON OFFICE: 6 GREEN SQUARE, WC1A 3AT  
 TELEPHONE: 020 7841 0140 FACSIMILE: 01762 833163  
 ADAM ARCHITECTURE IS A TRADE MEMBER OF THE ROYAL INSTITUTE OF ARCHITECTS

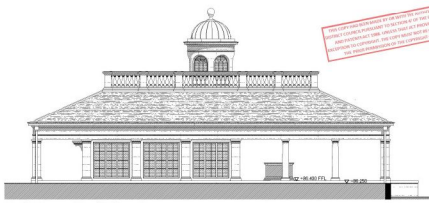

Pool House - South Elevation

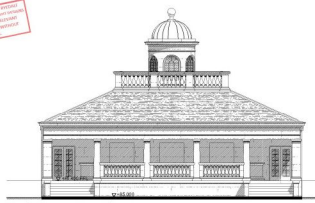

Pool House - East Elevation

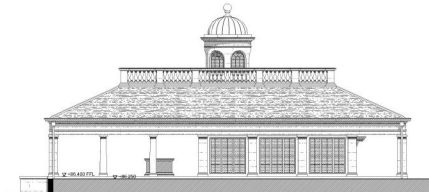

Pool House - North Elevation

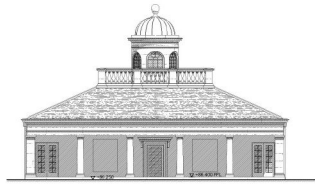

Pool House - West Elevation

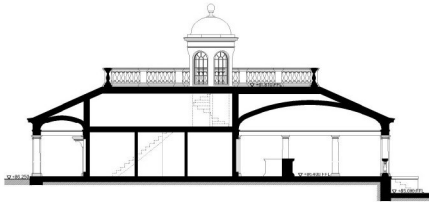

Pool House - Long Section

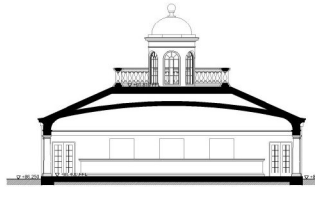

Pool House - Cross Section

**MATERIALS**

<b>POOL HOUSE &amp; GARDEN STORE</b>	
Walls, concrete, driveway, balustrade	Natural sandstone
Pitched roof	Natural slate tiles with lead roll ridges and hips
Cupola	Copper
Joinery	Painted timber
Restroom goods	Painted metal
Retaining walls	Natural sandstone



THIS SET OF DRAWINGS IS FOR INFORMATION ONLY AND DOES NOT REPRESENT A CONTRACT DOCUMENT. ALL DIMENSIONS AND SPECIFICATIONS ARE TO BE CHECKED BY THE CONTRACTOR BEFORE COMMENCING WORK ON SITE.

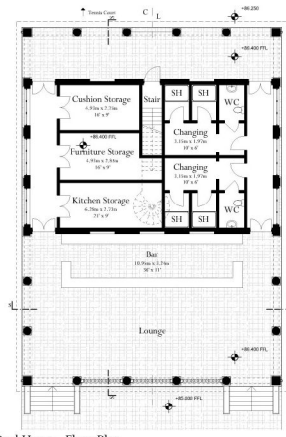

Pool House - Floor Plan

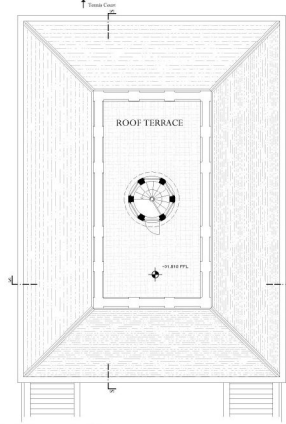

Pool House - Roof Plan

Adjacent Properties and Boundaries are shown for illustrative purposes only and have not been surveyed unless otherwise stated.  
 All areas shown are approximate and should be verified before forming the basis of a contract.  
 Do not make other than for Planning Application purposes.  
 All dimensions must be checked by the contractor before commencing work on site.  
 No deviation from this drawing will be permitted without the prior written consent of the Architect.  
 The copyright of this drawing remains with the Architect and may not be reproduced in any form without prior written consent.  
 Ground Floor Slabs, Foundations, Sub-Structures, etc. All work below ground level is shown provisionally. Inspection of ground condition is essential prior to work commencing.  
 Reassessment is essential when the ground conditions are apparent, and redesign may be necessary in the light of soil conditions found. The responsibility for establishing the soil and sub-soil conditions rests with the contractor.

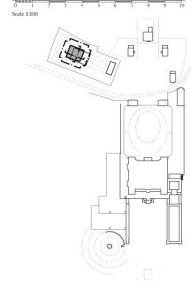

Key Plan

**PLANNING DRAWINGS**

No.	Date	Description	Initials

**PROJECT** Ravenwick Hall  
Kirkcubynoroad

**TITLE:** Pool House

**SCALE:** 1:100 @A1

**DATE:** 2015 September

**DRAWING No:** 5766/21

**DRAWN BY:** MJ

**ADAM ARCHITECTURE**

OLD HYDE HOUSE, 75 HYDE STREET  
 WINCHESTER, HAMPSHIRE, SO23 7DW  
 TELEPHONE: 01962 443414 FACSIMILE: 01962 441401  
 www.adamarchitecture.com contact@adamarchitecture.com

LONDON OFFICE: 6 QUEEN SQUARE, WC1N 3AT  
 TELEPHONE: 020 7841 0140 FACSIMILE: 01782 843163  
 ADAM ARCHITECTURE IS A TRADE MEMBER OF THE ROYAL INSTITUTE OF ARCHITECTS

DATE VALID 08/10/15

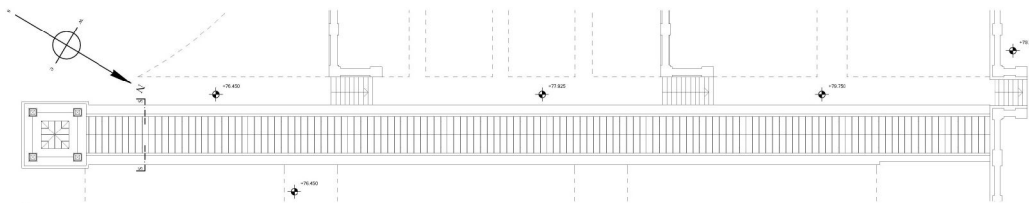

Roof Plan

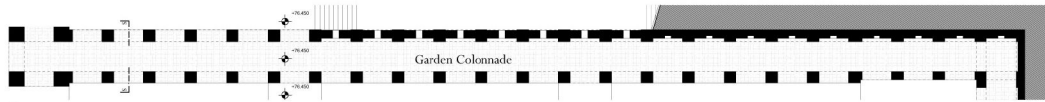

Floor Plan

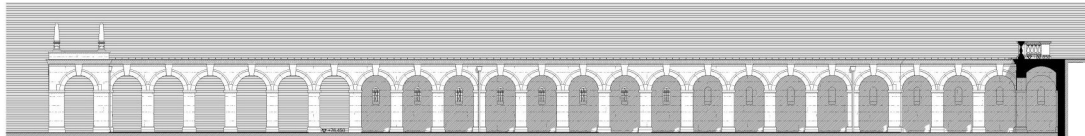

East Elevation

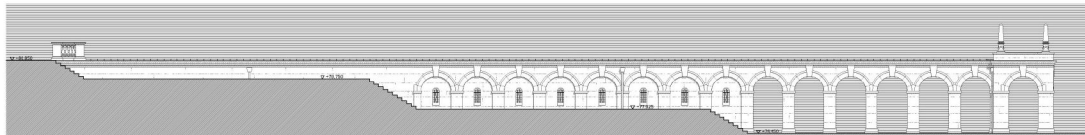

West Elevation



MATERIALS	
<b>GARDEN COLONNADE</b>	
Walls, ornaments, dressings, sashak	Natural ashlar
Low pitched roofs	Lead sheet
Rearrange goods	Painted metal
Railings	Painted metal



South Elevation

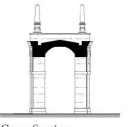

Cross Section

Adjacent Properties and Boundaries are shown for illustrative purposes only and have not been surveyed unless otherwise stated.  
 All areas shown are approximate and should be verified before forming the basis of a contract.  
 Do not make other than for Planning Application purposes.  
 All dimensions must be checked by the contractor before commencing work on site.  
 No deviation from this drawing will be permitted without the prior written consent of the Architect.  
 The copyright of this drawing remains with the Architect and may not be reproduced in any form without prior written consent.  
 Ground Floor Slabs, Foundations, Sub-Structures, etc. All work below ground level is shown provisionally. Inspection of ground conditions is essential prior to work commencing.  
 Reassessment is essential when the ground conditions are apparent, and redesign may be necessary in the light of soil conditions found. The responsibility for establishing the soil and sub-soil conditions rests with the contractor.

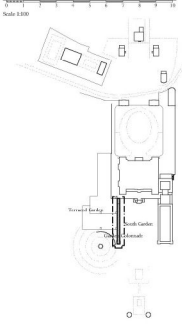

**PLANNING DRAWINGS**

No.	Date	Description	Initials

**PROJECT** Ravenwick Hall  
Kirkcubynside

**TITLE:** Garden Colonnade

**SCALE:** 1:100 @A1

**DATE:** 2015 September

**DRAWING No.:** 5766/23

**DRAWN BY:** MJ

**ADAM ARCHITECTURE**

OLD HYDE HOUSE, 75 HYDE STREET  
WINCHESTER, HAMPSHIRE, SO23 7DW  
TELEPHONE: 01962 443461 FACSIMILE: 01962 443463  
www.adamarchitecture.com contact@adamarchitecture.com

LONDON OFFICE: 6 QUEEN SQUARE, WC1N 3AT  
TELEPHONE: 020 7841 0140 FACSIMILE: 01782 843163  
ADAM ARCHITECTURE IS A TRADE MEMBER OF THE ROYAL INSTITUTE OF ARCHITECTS

DATE VALID  
08/10/15

Adjacent Properties and Boundaries are shown for illustrative purposes only and have not been surveyed unless otherwise stated.  
 All areas shown are approximate and should be verified before forming the basis of a decision.  
 Do not make other than for Planning Application purposes.  
 All dimensions must be checked by the contractor before commencing work on site.  
 No deviation from this drawing will be permitted without the prior written consent of the Architect.  
 The copyright of this drawing remains with the Architect and may not be reproduced in any form without prior written consent.  
 Ground Floor Plans, Foundations, Sub-Structures, etc. All work below ground level is shown provisionally. Inspection of ground condition is essential prior to work commencing.  
 Reassessment is essential when the ground conditions are apparent, and redesign may be necessary in the light of soil conditions found. The responsibility for establishing the soil and sub-soil conditions rests with the contractor.

Scale 1:100

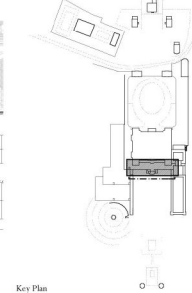

**PLANNING DRAWINGS**

No.	Date	Description	Initials
		PROJECT: Ravenwick Hall Kirklymoorside	
		TITLE: South Arcade	
		SCALE: 1:100 @A1	
		DATE: 2015 September	
		DRAWING No: 5766/24	
		DRAWN BY: RJ	

**ADAM ARCHITECTURE**  
 OLD HYDE HOUSE, 75 HYDE STREET  
 WINCHESTER, HAMPSHIRE, SO23 7DW  
 TELEPHONE: 01962 443431 FACSIMILE: 01962 443403  
 www.adamarchitecture.com contact@adamarchitecture.com  
 LONDON OFFICE: 6 OBEEN SQUARE, WC1N 3AT  
 TELEPHONE: 020 7841 0140 FACSIMILE: 01782 843163  
 ADAM ARCHITECTURE IS A TRADE MEMBER OF THE ROYAL INSTITUTE OF ARCHITECTS

DATE VALID 08/10/15

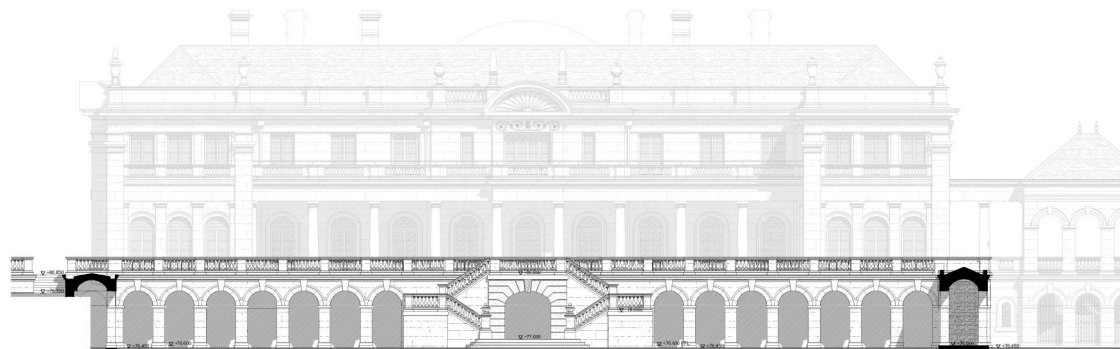

South Arcade - South Elevation

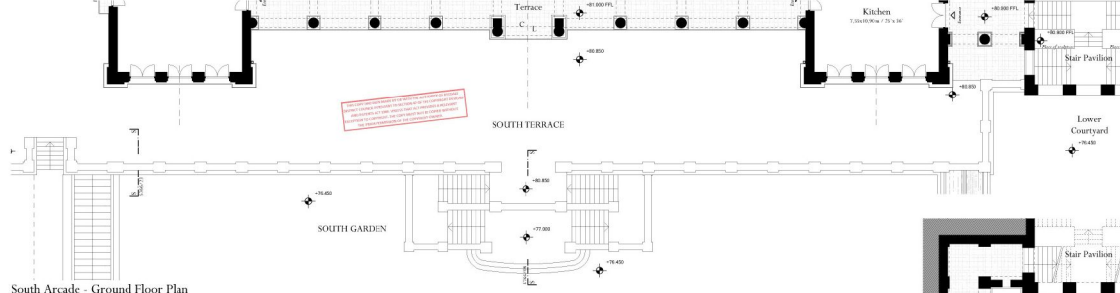

South Arcade - Ground Floor Plan

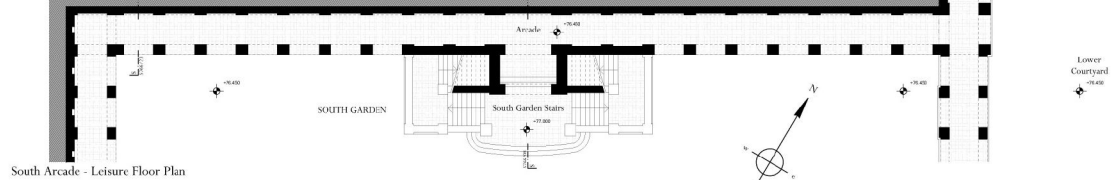

South Arcade - Leisure Floor Plan

MATERIAL	South Arcade - Leisure Floor Plan
SEWER/ABACADE	
Walls, ornaments, dressings, balustrades, Details	Natural ashlar
Central gate	Rough and natural sandstone

Sections through the South Arcade appear on the following drawings:  
 - 5766/08 Main Building Section  
 - 5766/23 Garden Colonnade

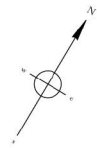

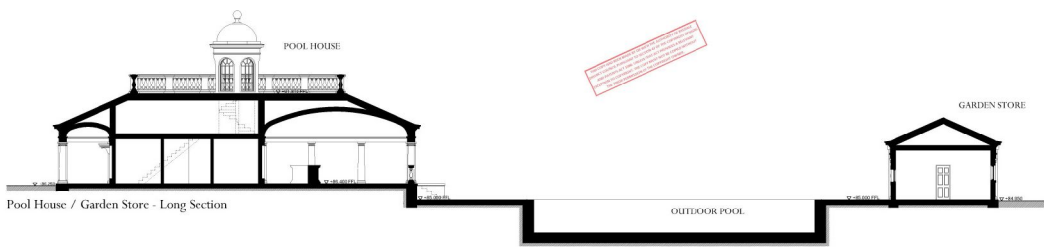

All dimensions are approximate and should be verified before forming the basis of a contract.  
 Do not make other than for Planning Application purposes.  
 All dimensions must be checked by the contractor before commencing work on site.  
 No deviation from this drawing will be permitted without the prior written consent of the Architect.  
 The copyright of this drawing remains with the Architect and may not be reproduced in any form without prior written consent.  
 Ground Floor Slabs, Foundations, Sub-Structures, etc. All work below ground level is shown provisionally. Inspection of ground conditions is essential prior to work commencing.  
 Reassessment is essential when the ground conditions are apparent, and redesign may be necessary in the light of soil conditions found. The responsibility for establishing the soil and sub-soil conditions rests with the contractor.

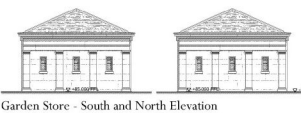
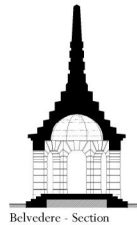
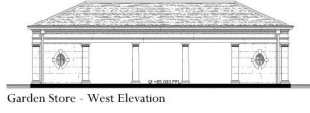
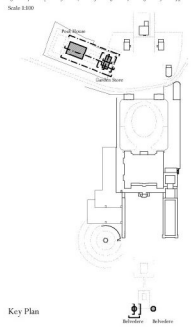
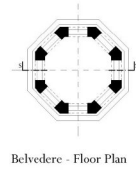
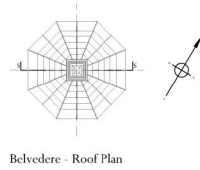
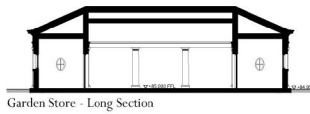
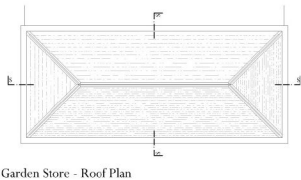

MATERIALS	
<b>POOL HOUSE &amp; GARDEN STORE</b>	
Walls, concrete, doorways, balustrades	Natural sandstone
Pitched roof	Natural clay tiles with lead roll ridges and hips
Cupola	Copper
Joinery	Painted timber
Rainwater goods	Painted metal
Rerouting walls	Natural sandstone
<b>BELVEDERE</b>	
Walls	Rusticated natural sandstone
Openings and dressings	Natural sandstone
Roof	Copper
Final decorations	Grained sandstone from smooth on the top to heavily rusticated at the bottom

**PLANNING DRAWINGS**

Rev.	Date	Description	Initials

**PROJECT** Ravenwick Hall  
Kirkcubynside

**TITLE:** Belvedere & Garden Store

**SCALE:** 1:100 @A1

**DATE:** 2015 September

**DRAWING No:** 5766/22

**DRAWN BY:** MJ

**ADAM ARCHITECTURE**  
 OLD HYDE HOUSE, 75 HYDE STREET  
 WINCHESTER, HAMPSHIRE, SO23 7DW  
 TELEPHONE: 01962 343434 FACSIMILE: 01962 343403  
 www.adamarchitecture.com contact@adamarchitecture.com

LONDON OFFICE: 6 QUEEN SQUARE, WC1N 3AT  
 TELEPHONE: 020 7841 0140 FACSIMILE: 01762 833163  
 ADAM ARCHITECTURE IS A TRADE MEMBER OF THE ROYAL INSTITUTE OF ARCHITECTS

**DATE VALID**  
08/10/16



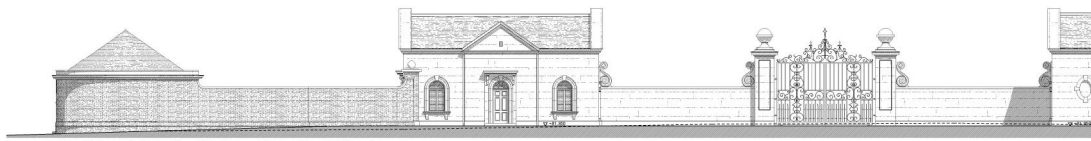

Garage / Guard House / Main Gate / Bat Barn - Street (North) Elevation

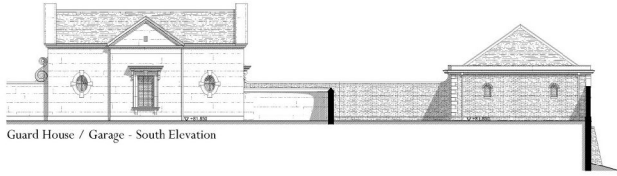

Guard House / Garage - South Elevation

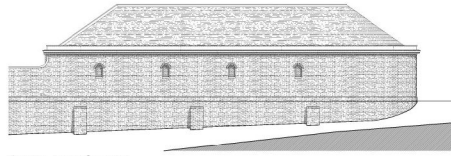

Garage - East Elevation

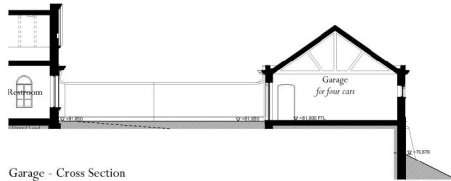

Garage - Cross Section

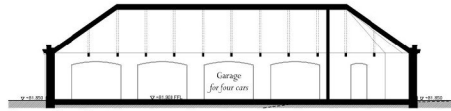

Garage - Long Section



Garage - West Elevation

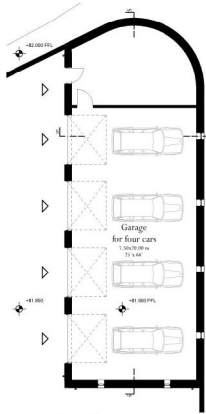

Garage - Floor Plan

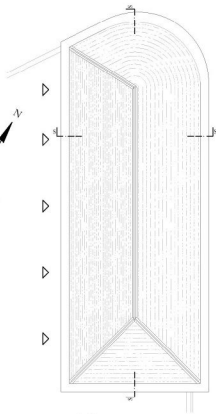

Garage - Roof Plan

MATERIALS	
Garage	Brick walls with natural sandstone drainage
Walls, ornament, drainage	Natural slate tiles with lead roll ridges and lips
Pitched roof	Painted timber
Ironwork	Painted metal
Ratcatcher goods	Brick with natural sandstone drainage
Retaining walls	Brick with natural sandstone drainage
Boundary walls	

THIS DRAWING IS THE PROPERTY OF ADAM ARCHITECTURE. IT IS TO BE USED ONLY FOR THE PROJECT AND SITE SPECIFICALLY IDENTIFIED HEREIN. ANY REUSE OR MODIFICATION OF THIS DRAWING WITHOUT THE WRITTEN CONSENT OF ADAM ARCHITECTURE IS STRICTLY PROHIBITED. ALL RIGHTS ARE RESERVED.

Adjacent Properties and Boundaries are shown for illustrative purposes only and have not been surveyed unless otherwise stated.  
 All areas shown are approximate and should be verified before forming the basis of a decision.  
 Do not make other than for Planning Application purposes.  
 All dimensions must be checked by the contractor before commencing work on site.  
 No deviation from this drawing will be permitted without the prior written consent of the Architect.  
 The copyright of this drawing remains with the Architect and may not be reproduced in any form without prior written consent.  
 Ground Floor Slabs, Foundations, Sub-Structures, etc. All work below ground level is shown provisionally. Inspection of ground condition is essential prior to work commencing.  
 Reassessment is essential when the ground conditions are apparent, and redesign may be necessary in the light of soil conditions found. The responsibility for establishing the soil and sub-soil conditions rests with the contractor.

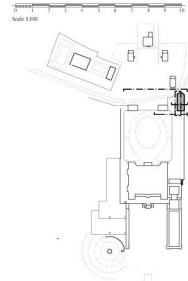

Key Plan

**PLANNING DRAWINGS**

Rev.	Date	Description	Initials

PROJECT: Ravenwick Hall  
 Kirklymnoorside

TITLE: Garage

SCALE: 1:100 @A1

DATE: 2015 September

DRAWING No: 5766/16

DRAWN BY: MJ

**ADAM ARCHITECTURE**

OLD HYDE HOUSE, 75 HYDE STREET  
 WINCHESTER, HAMPSHIRE, SO23 7DW  
 TELEPHONE: 01962 443441 FACSIMILE: 01962 443403  
 www.adamarchitecture.com contact@adamarchitecture.com

LONDON OFFICE: 6 OBEEN SQUARE, WC1N 3AT  
 TELEPHONE: 020 7841 0140 FACSIMILE: 01782 843163  
 ADAM ARCHITECTURE IS A TRADE MEMBER OF THE ROYAL INSTITUTE OF ARCHITECTS

DATE VALID  
08/10/15

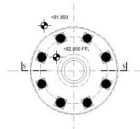

Temple - Floor Plan

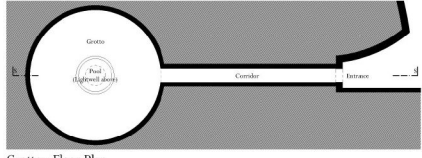

Grotto - Floor Plan

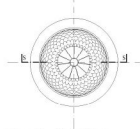

Temple - Roof Plan

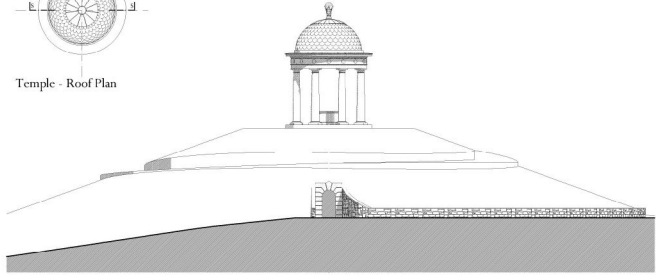

Temple & Grotto - North-East Elevation

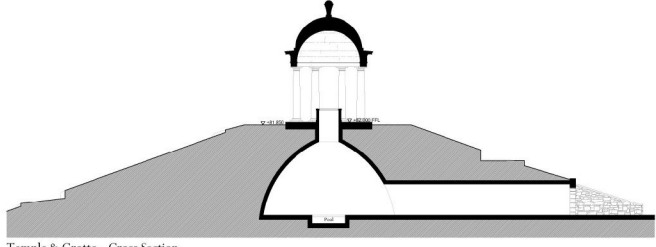

Temple & Grotto - Cross Section

THIS COPY HAS BEEN MADE BY OR WITH THE AUTHORITY OF INVERclyde DISTRICT COUNCIL PURSUANT TO SECTION 47 OF THE COPYRIGHT ACTS 1988 AND SECTION 17 OF THE DESIGN PATENT ACT 1987 PROVIDED A PROPER DUESION TO COPYRIGHT. THIS COPY MUST NOT BE COPIED WITHOUT THE PRIOR PERMISSION OF THE COPYRIGHT OWNER.

MATERIALS	
<b>GROTTO ENTRANCE</b>	
Brickwork walls	Course sandstone
Entrance wall	Reinforced concrete sandstone
Gate	Painted cast iron
<b>TEMPLE</b>	
Walls, ornaments, drawings	Natural sandstone
Roof	Copper

Adjacent Properties and Boundaries are shown for illustrative purposes only and have not been surveyed unless otherwise stated.  
 All areas shown are approximate and should be verified before forming the basis of a contract.  
 Do not make other than for Planning Application purposes.  
 All dimensions must be checked by the contractor before commencing work on site.  
 No deviation from this drawing will be permitted without the prior written consent of the Architect.  
 The copyright of this drawing remains with the Architect and may not be reproduced in any form without prior written consent.  
 Ground Plans, Sections, Foundations, Sub-Structures, etc. All work below ground level is shown provisionally. Inspection of ground conditions is essential prior to work commencing.  
 Reassessment is essential when the ground conditions are apparent, and redesign may be necessary in the light of soil conditions found. The responsibility for establishing the soil and sub-soil conditions rests with the contractor.

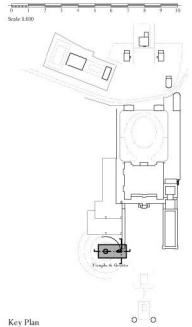

Key Plan

**PLANNING DRAWINGS**

No.	Date	Description	Initials
<b>PROJECT</b>			
		Barnwick Hall	
		Kirkcubbin Road	
<b>TITLE:</b>			
		Temple & Grotto	
<b>SCALE:</b>			
		1:100 @A1	
<b>DATE:</b>			
		2015 September	
<b>DRAWING No:</b>			
		5766/25	
<b>DRAWN BY:</b>			
		BJ	

**ADAM ARCHITECTURE**  
 OLD HYDE HOUSE, 75 HYDE STREET  
 WINCHESTER, HAMPSHIRE, SO23 7DW  
 TELEPHONE: 01962 443441 FACSIMILE: 01962 443403  
 www.adamarchitecture.com contact@adamarchitecture.com  
 LONDON OFFICE: 6 QUEEN SQUARE, WC1N 3AT  
 TELEPHONE: 020 7841 0140 FACSIMILE: 01782 843163  
 ADAM ARCHITECTURE IS A TRADE MEMBER OF THE ROYAL INSTITUTE OF ARCHITECTS

DATE VALID 08/10/15